

My Commission Expires June 20, 1978

James W. Clark, Surveyor
MARCEDES L. STOVALL
Notary for the County of St. Louis

For Record of Restored Survey with Chap. 87
For Restored Sec 24, 25, 26, 27, 28, 29, 30, 31, 32, 33, 34, 35

FILED FOR RECORD
AT ST. LOUIS, MISSOURI
DEC 27 1977
RICHARD KING, RECORDER
Rk72 pg 38

IN WITNESS WHEREOF, I HAVE HEREUNTO SET MY HAND AND AFFIXED MY OFFICIAL SEAL IN THE COUNTY AND STATE AFORESAID, THE DAY AND YEAR FIRST ABOVE WRITTEN.
JAMES W. CLARK, SURVEYOR

STATE OF MISSOURI
COUNTY OF ST. LOUIS

James W. Clark, Surveyor
MARCEDES L. STOVALL
Notary for the County of St. Louis

IN WITNESS WHEREOF, WE HAVE HEREUNTO SET OUR HANDS THIS 27th DAY OF DECEMBER, 1977.

KNOW ALL MEN BY THESE PRESENTS, THAT THE UNDERSIGNED, JAMES W. CLARK, SURVEYOR, AND MARCEDES L. STOVALL, NOTARY PUBLIC, DO HEREBY CERTIFY THAT WE ARE THE OWNERS OF THE LAND COMPRISING THE TRAILS "WILDERNESS TRAILS" WHICH PART IS DESIGNATED AND TO BE HEREAFTER KNOWN AS SUCH, AND THAT WE HAVE CAUSED TO BE SURVEYED AND PLATTED HEREON THE SAME TO BE SUBMITTED IN THE MANNER AS SHOWN.

OWNER'S CERTIFICATE:

THIS IS TO CERTIFY THAT AT THE REQUEST OF JAMES W. CLARK, SURVEYOR, I HAVE MADE A SURVEY OF THE ROADS PLATTED HEREON AND UPON THIS PLAT, THE RESULTS OF SAID SURVEY ARE CORRECTLY REPRESENTED.

SURVEYOR'S CERTIFICATE:

SET 1/4 IN 1/4 OF SEC. 24, 25, 26, 27, 28, 29, 30, 31, 32, 33, 34, 35, T. 100 N., R. 100 E., S. 35, MISSOURI, COUNTY, MISSOURI.

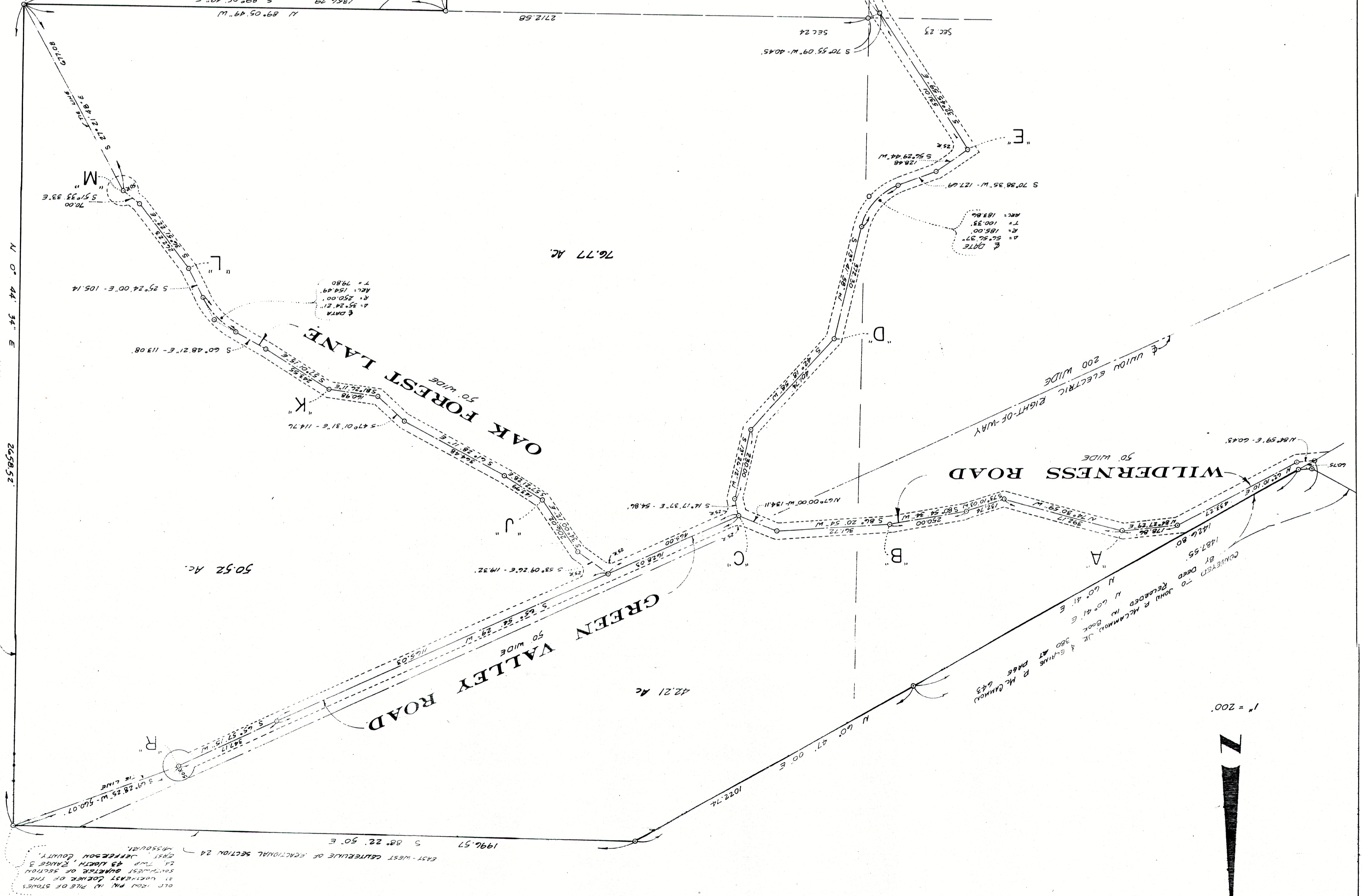

WILDERNESS TRAILS
BEING PART OF THE SOUTHWEST QUARTER OF SECTION 24, THE WEST HALF OF SECTION 26 AND THE SOUTHWEST QUARTER OF SECTION 23, ALL IN TOWNSHIP 33 NORTH, RANGE 3 EAST, JEFFERSON COUNTY, MISSOURI.

SET 1/4 IN 1/4 OF SEC. 24, 25, 26, 27, 28, 29, 30, 31, 32, 33, 34, 35, T. 100 N., R. 100 E., S. 35, MISSOURI, COUNTY, MISSOURI.